Esther

Adrienne Foster Potter

Oboe

Harp

mf

1. The King of Ba - by - lon had a might - y feast for all the might - y prin - ces
2. Es - ther was a babe, both her pa - rents died, and cou-sin Mor - de-cai was
3. Es - ther asked the Jews all to fast and pray for three long ___ days and

mf

Ob.

Hp.

4

in the land, but when he asked his love - ly queen to come ___
her next kin; then they were forced to go to Ba - by lon, it
three long nights; and then she risked her life to see the King, ___

Ob.

Hp.

7

she re - fused the King's com - mand; and so he re - moved her ___
was a war they could not win; and Now Es - ther was the ___
ask - ing him to make things right. The King sen - tenced Ha - man and

©Sept 2001 by Adrienne Foster Potter

Ob.

Hp.

from her roy - al place and sent for all the maid - ens in the land; Es - ther was the
fa - vor - ite of the King, for she and Mor - de - cai saved his life, but Ha - man wished to
said that he must die and put Mor - de - dai in Ha - man's place; How the Jews re -

Ob.

Hp.

fair - est one of all and she a - cept - ed her King's hand. Es - ther was a
mur - der all the Jews which would in - clude the King's own wife.
joiced and thanked the Lord for His kind and lov - ing grace.

ff

ff

Ob.

Hp.

wo - man of the Lord, liv - ing in a King - dom of the sword; When her mas - ter

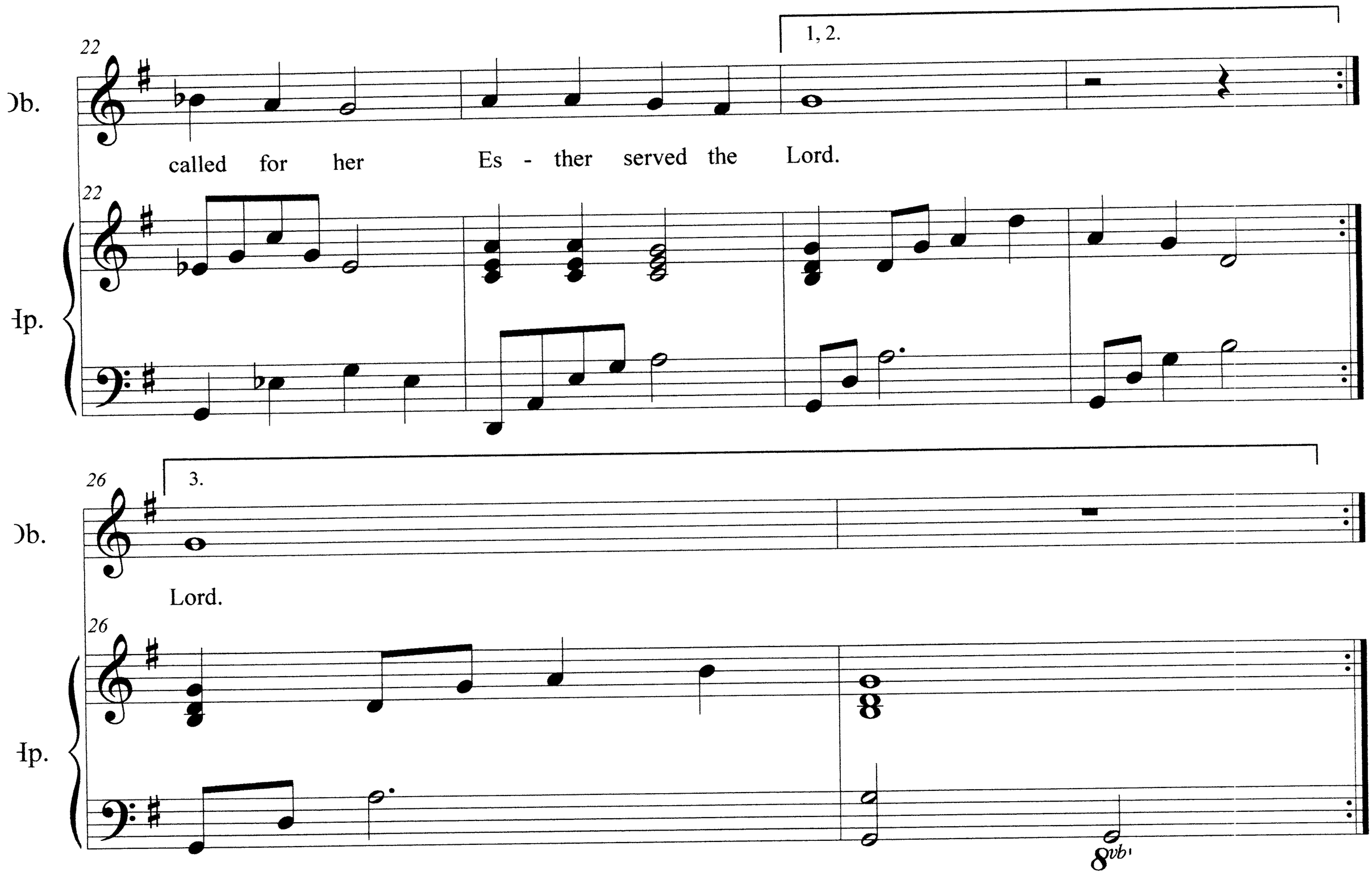
22
1, 2.
Ob.
called for her Es - ther served the Lord.
22
Hp.
26
3.
Ob.
Lord.
26
Hp.
8vb